

PIANO

FEVER

VOCAL O MI

MEDIUM SWING MM=158

FINGER SNAP

9 (VOCAL)

(Dm)

17

3 3

29

FEVER-VOC Dm(2.)

33

41

49 (BAND)

FEVER VOCAL Dm - (3)

57 (VOCAL)

Dm7 G7 Bb13 A7 Eb7 Dm6 A+7 Dm6 mp

Dm6 Dm6 A+7 Dm6

65

Cm6 Dm6 Cm6 Dm6 Bb13 Dm6 mp

68 (BAND)

Dm6 A9 Bb9 Ab7 Dm6 Cm6 Dm6 Cm6 Dm6

77 (VOCAL)

Dm6 Cm6 Bb13 A+7 Eb7 Dm6 Ab7 A+7 Dm6 Bb13 A+7 Dm6

FEVER-VOCAL Dm (4.)

97 FINGER SNAPS

BASS

FEVER

VOCAL O HI

MEDIUM SWING MM=158

(SOLO)

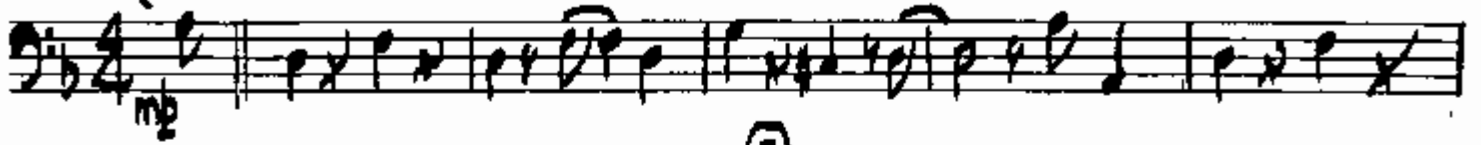

(9)

(25)

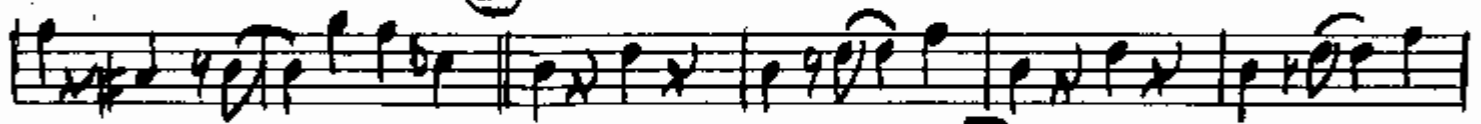

(33)

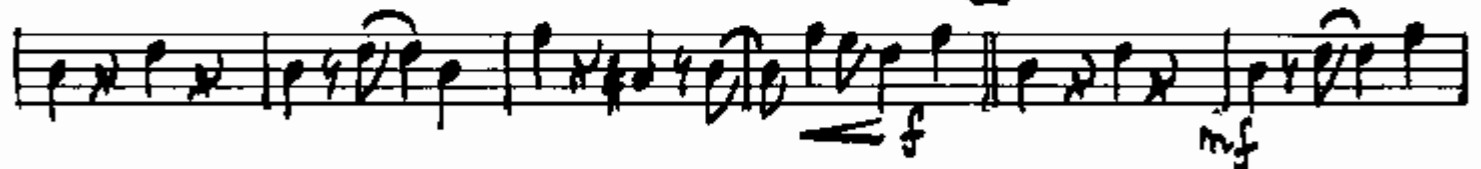

(49)

BASS-FÖRER. Voc. Dim

57

ff mp

65

77

85

Solo

DRUMS

FEVER

VOCAL D MI

MEDIUM SWING MM=158 (♩ = ♩.3)

BRUSHES ON HI HAT

mp LOW TOM

9 TOMS

17 RIM KNOCK

(ETC.)

FILL 25

33 CRASH 3

Tom Fills 3

RIDE

Detailed description of the drum score: The score is written on a grand staff with a 4/4 time signature. It begins with a tempo of 'MEDIUM SWING' and a metronome marking of 'MM=158'. The first measure is marked 'BRUSHES ON HI HAT'. The notation includes various rhythmic patterns with stems and flags, often accompanied by 'x' marks indicating drum hits. Specific techniques are labeled: 'mp' (mezzo-piano), 'LOW TOM', 'TOMS', 'RIM KNOCK', 'CRASH', and 'RIDE'. Measure numbers 9, 17, 25, and 33 are circled. The score concludes with a double bar line.

DRUMS - FEVER - Voc Dm

This is a handwritten musical score for a drum part, titled "DRUMS - FEVER - Voc Dm". The score is written on ten staves, organized into five systems of two staves each. The notation includes various rhythmic patterns, primarily using eighth and sixteenth notes, with frequent triplets and accents. The score is marked with several dynamics and performance instructions:

- 41**: First system, starting with a circled measure number 41.
- 42**: Second system, starting with a circled measure number 42. Includes the instruction "Toms 3" near the end of the system.
- 43**: Third system, starting with a circled measure number 43. Includes the instruction "H. HAT" above the first measure and "3P" below the first measure.
- 44**: Fourth system, starting with a circled measure number 44. Includes the instruction "(LOW TOM)" below the first measure, "CRIDE" above the fifth measure, "TOMS" above the sixth measure, and "LIGHT FILL" below the sixth measure.
- 45**: Fifth system, starting with a circled measure number 45. Includes the instruction "BIG FILL" above the eighth measure.

The notation is dense and detailed, with many notes beamed together and various rhythmic markings throughout.

DRUMS-FUNK-3. (VOCAL Dm)

77 **RIDE**

78 **RIDE**

79 **RIDE**

80 **RIDE**

81 **RIDE**

82 **RIDE**

83 **RIDE**

84 **RIDE**

85 **RIDE**

86 **RIDE**

87 **H. HAT** at 97 *no DRUM till last bar*

LOW TOM

TOMS

BIG PAL 3 3

ALTO SAX

FEVER

VOCAL OMI

MEDIUM SWING MM=158

FINGER SNAP

Staff 3: Melodic line. Dynamics include *mp*. Accents are placed above the notes.

Staff 7: Melodic line. Dynamics include *mf*. Accents are placed above the notes.

Staff 8: Melodic line. Dynamics include *mf*. Accents are placed above the notes.

Staff 9: Melodic line. Dynamics include *mf*. Accents are placed above the notes.

1 ALTO-FEDER-VOC DAMI

2 ALTO SAX (AAT)

FEVER

VOCAL OMI

MEDIUM SWING MM=158

FINGER SNAP

2 ALTO (ALT) FEVER - VOC. Duet

- Staff 1:** Starts with a circled "5" and an accent (^) over a note.
- Staff 4:** Continues the melodic line with slurs and accents.

At the bottom of the page, there is a circled "9" followed by the instruction "FINGER SLAP". Below this instruction, there are several rhythmic patterns represented by vertical lines and dots, with numbers 2, 3, 5, 7, and 9 written above them, likely indicating fingerings or specific rhythmic values for the slap technique.

1 TENOR SAX (AAT)

FEVER

VOCAL D MI

MEDIUM SWING MM=158

FINGER SNAP

1 TENOR SAAT - FEUER - Voc Dm:

1 TRUMPET

FEVER

VOCAL O MI

MEDIUM SWING MM-138

FINGER SNAP

2 4 6 8

9

HARMON MUTE

2 4 6 8

17

p *fp*

25

OPEN

p

33

mf

41

mf

49

mf

mf

57

mf

mf

1 REPT. FEVER - Voc DMI

2 TRUMPET

FEVER

VOCAL OMI

MEDIUM SWING MM=138

FINGER SNAP

1 TRAC-FEVER - Voc. Dm

Empty musical staves.

1 TROMBONE

FEVER

VOCAL O MI

MEDIUM SWING MM=138

FINGER SNAP

9

HARMON OR CUP MUTE

10

OPEN

49

TRBN - FEUER - Voc Dm

5

6

7

77

88

97 FINGER SNAP

VOCAL DMINOR

FEVER

MED. SWING $\text{♩} = 135$

(FINGER SNAP)

9

NEV-ER KNOW HOW MUCH I LOVE YOU NEV-ER KNOW HOW MUCH I CARE

WHEN YOU PUT YOUR ARMS A-ROUND ME I GET A

17

FE-VER THAT'S SO HARD TO BEAR YOU GIVE ME FE-VER

WHEN YOU KISS ME FE-VER WHEN YOU HOLD ME TIGHT

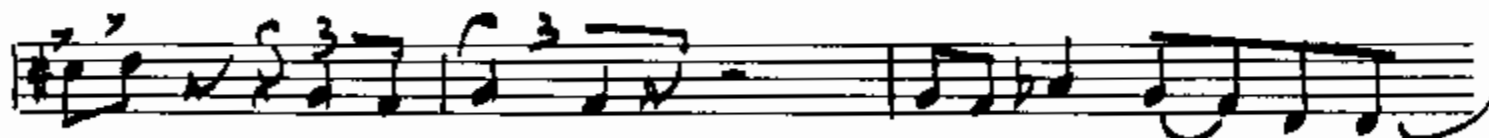

FE-VER IN THE MORN-ING FE-VER ALL THRU THE NIGHT

25

SUN LIGHTS UP THE DAY-TIME MOON LIGHTS UP THE NIGHT

I LIGHT UP WHEN YOU CALL MY NAME AND YOU

33

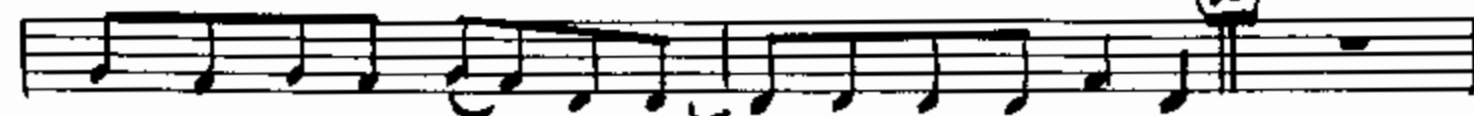

KNOW I'M GON-NA TREAT YOU RIGHT YOU GIVE ME FE-VER

FEVER-Dimi - (2)

WHEN YOU KISS ME FEVER WHEN YOU HOLD ME TIGHT

FE-VER IN THE MORN-ING FE-VER ALL - THRU - THE NIGHT -

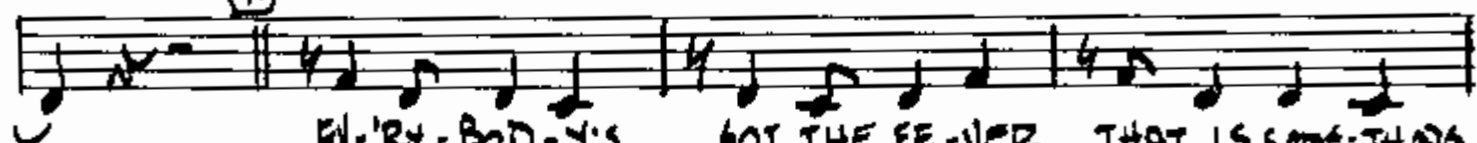

EV-'RY - BOD - Y'S GOT THE FE-VER THAT IS SOME-THING

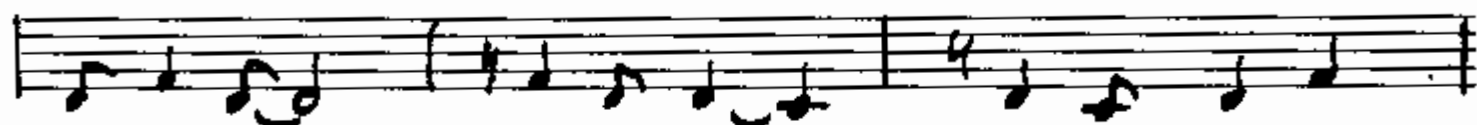

YOU ALL KNOW FE-VER IS - N'T SUCH A NEW THING

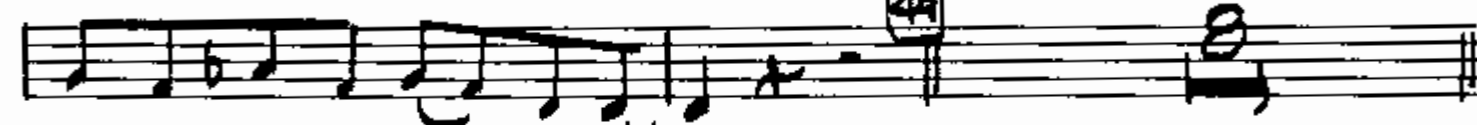

FE-VER START-ED LONG A - GO -

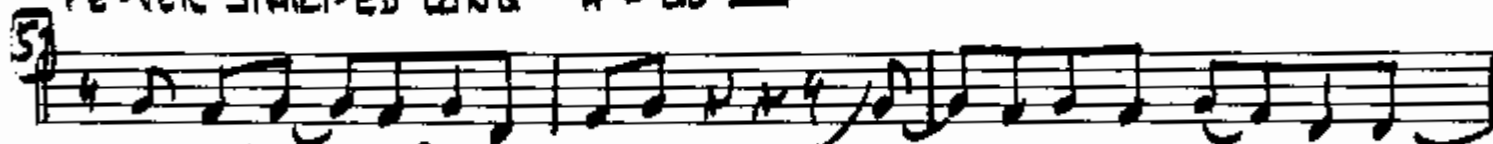

CAP-TAIN SMITHAN' PO-CA-HAN-TAS HAD A VER-Y MAD AF-FAIR -

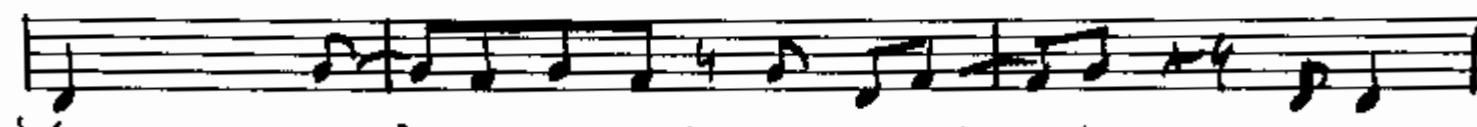

WHEN HER DAD-DY TRIED TO KILL HIM SHE SAID

"DAD-DY-O - DON'T YOU DARE - GIVE ME FE-VER

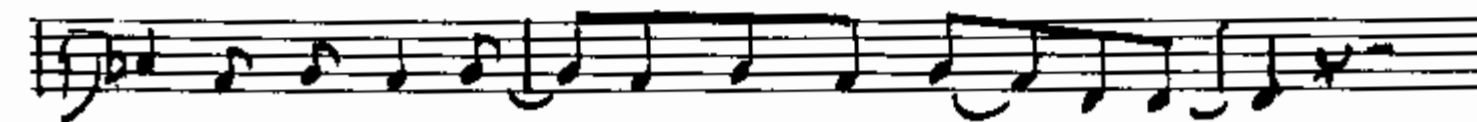

WITH HIS KISS-ES FE - VER WHEN HE HOLDS ME TIGHT

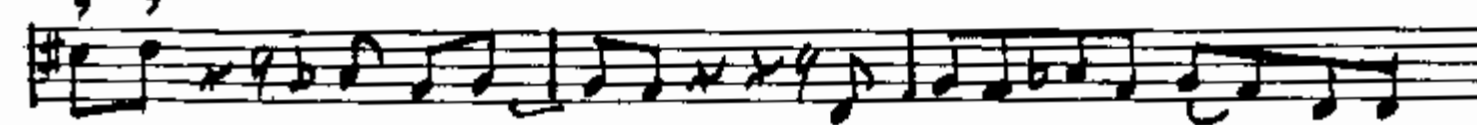

FE-VER I'M HIS MIS - 'SUS OH DAD-DY WANT YOU TREAT HIM RIGHT"

Fever D mi-3.

NOW YOU'VE LISTENED TO MY STOR-Y HERE'S

THE POINT THAT I HAVE MADE CHICKS WERE BORN TO GIVE YOU FE-

85 VER BE IT FAHR-EN HEIT OR CENT-I-GRADE. THEY GIVE YOU FE-VER

WHEN YOU KISS THEM FE-VER IF YOU LIVE AND LEARN

FE-VER 'TIL YOU SIZ-ZLE WHAT A LOVE-LY WAY TO BURN

OH WHAT A LOVE-LY WAY TO BURN mp OH

WHAT A LOVE-LY WAY TO BURN (97) FINGER SNAP

(YELL) BURN!